If You Want Me To Stay

F Changes

Sly Stone, 1973
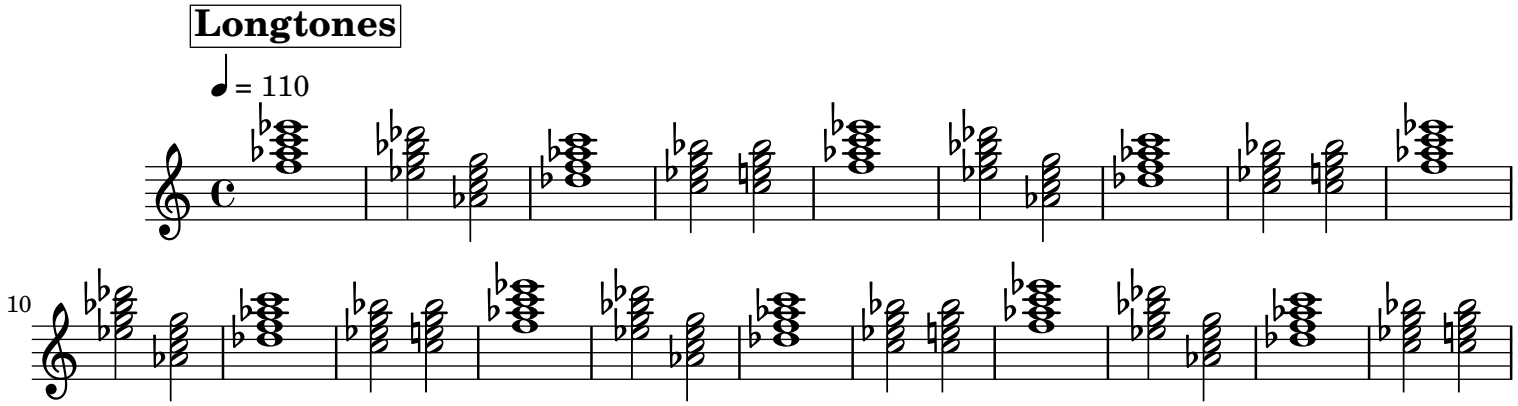
Arr: Jeff Giaquinto