If You Want Me To Stay

F Bass

Sly Stone, 1973
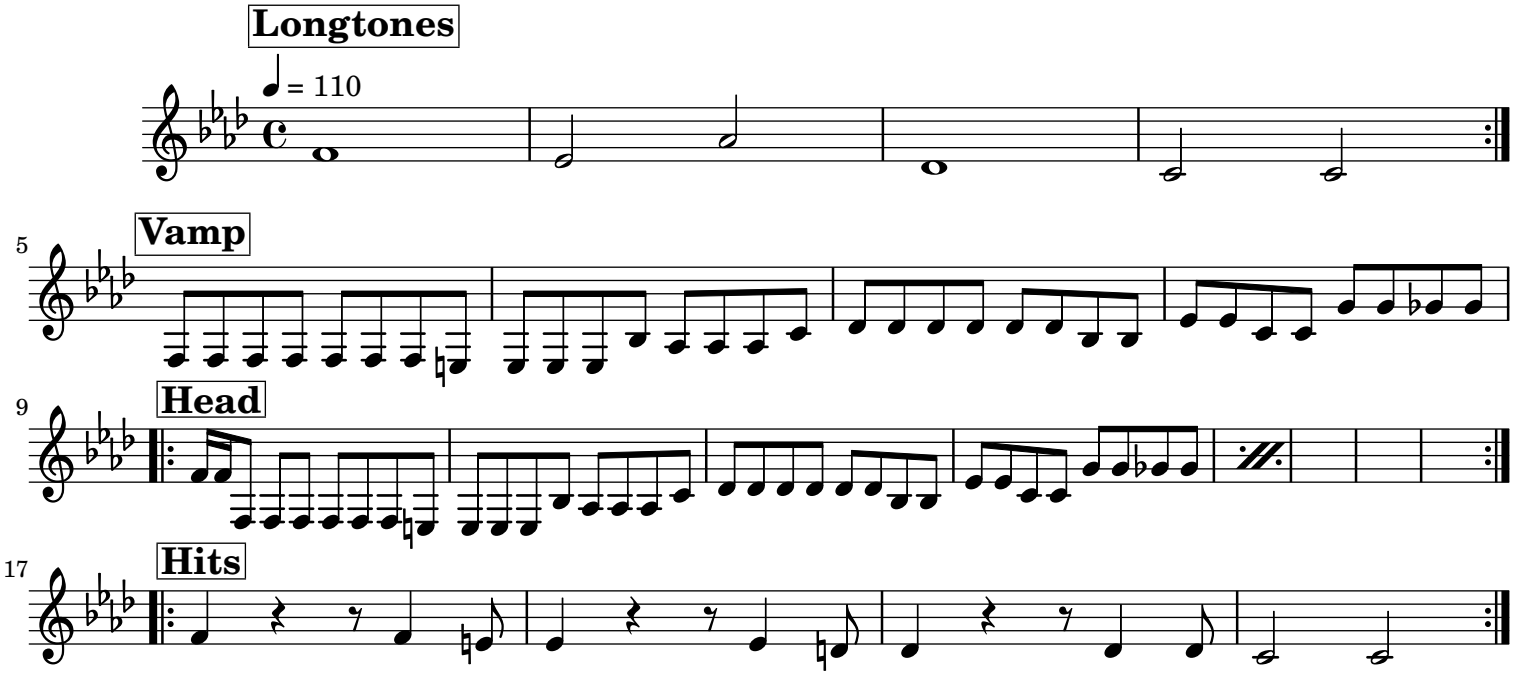
Arr: Jeff Giaquinto