El pueblo unido

Trumpet in B♭
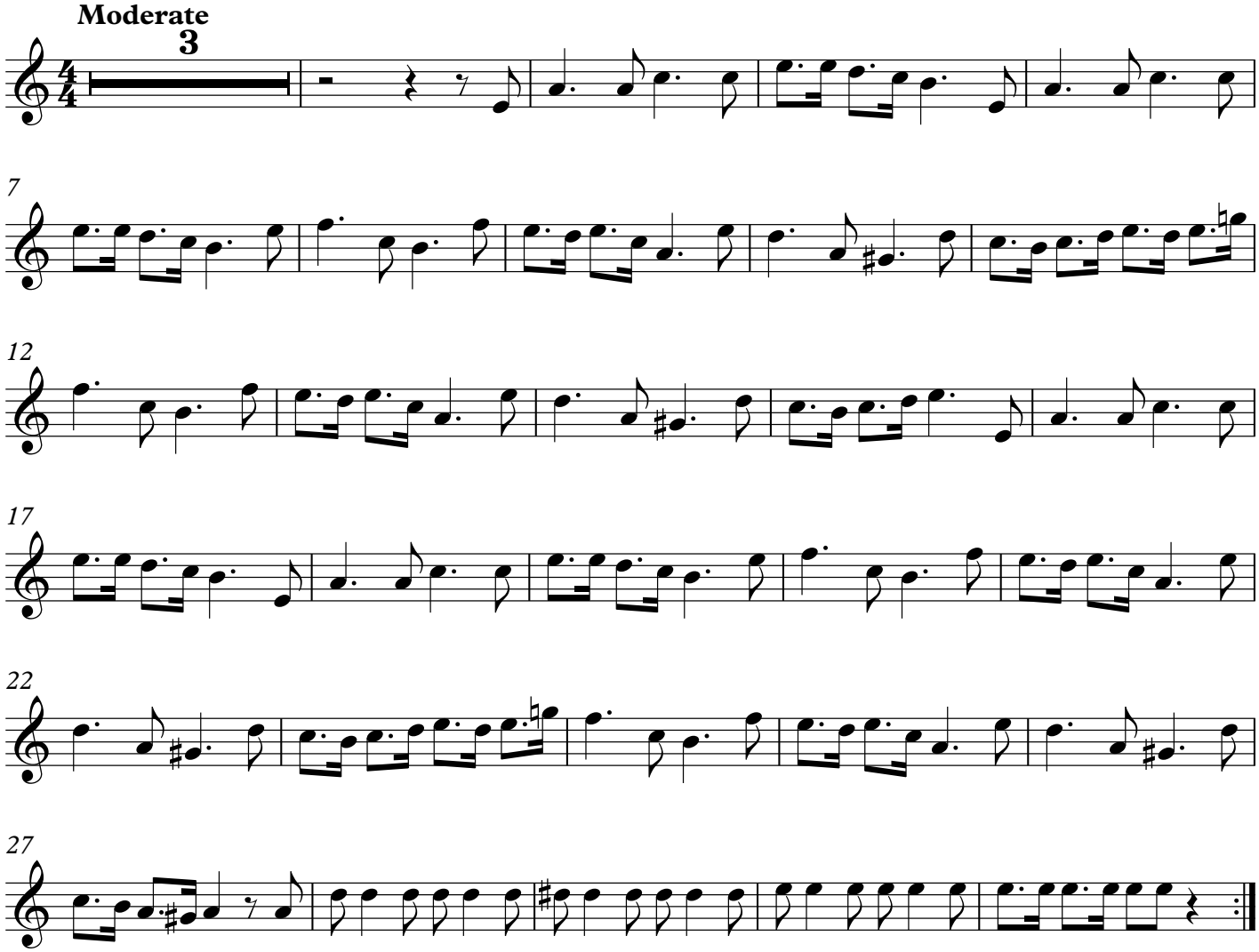
Quilapayún
Arr. Andrew Snyder