Do What You Wanna

F Bass
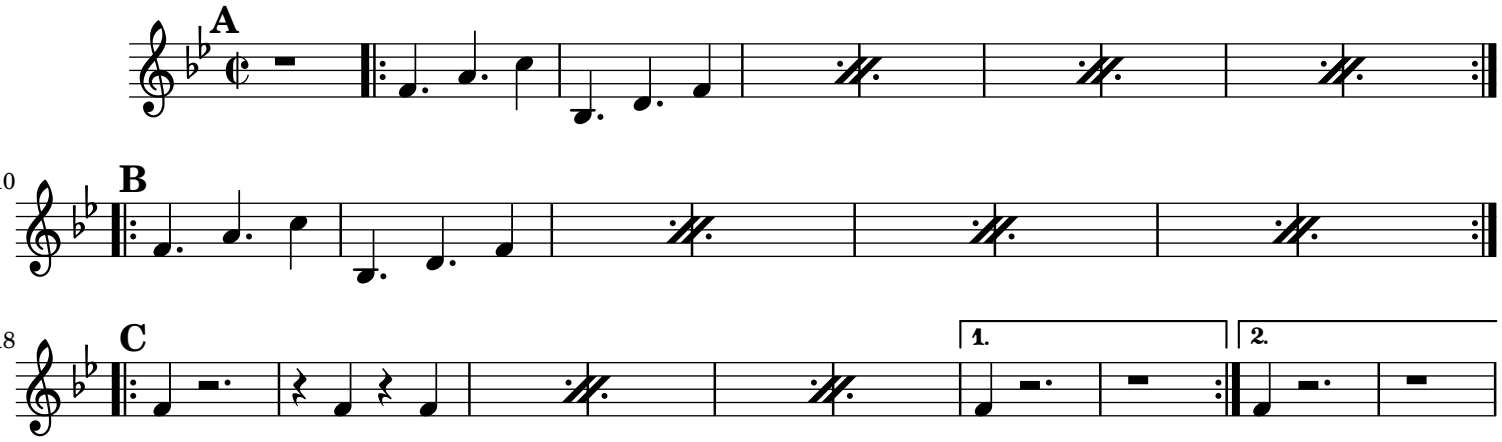
Traditional(?), Arr. Andrew Snyder