Pineapple Salsa

C Melody

Breakfast

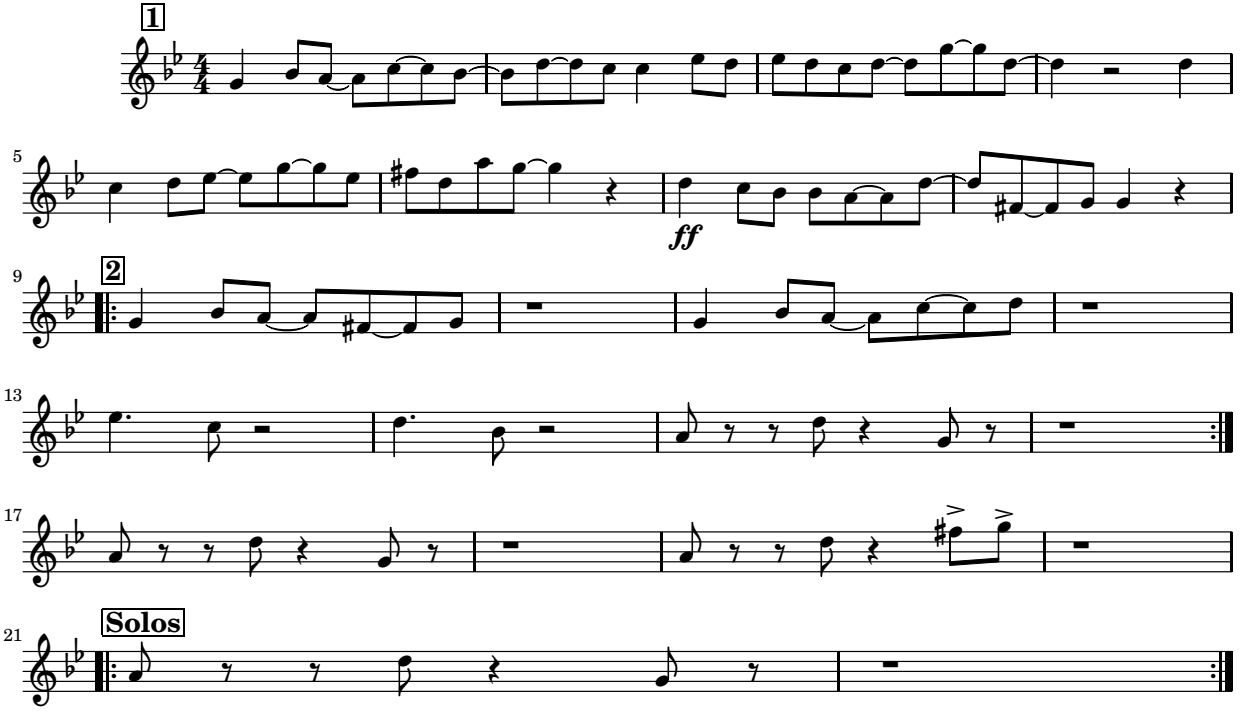

2/28/2014