St. James Infirmary Blues

Bb Changes

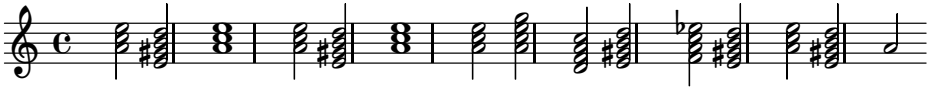

5/6/10

1/31/2014