St. James Infirmary Blues

C Bass

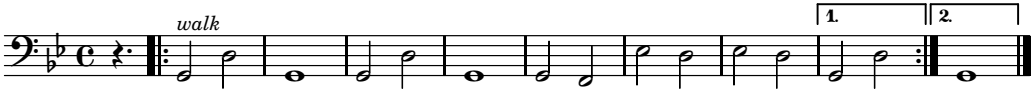

5/6/10

1/31/2014