Eb Harmony

# Petenera
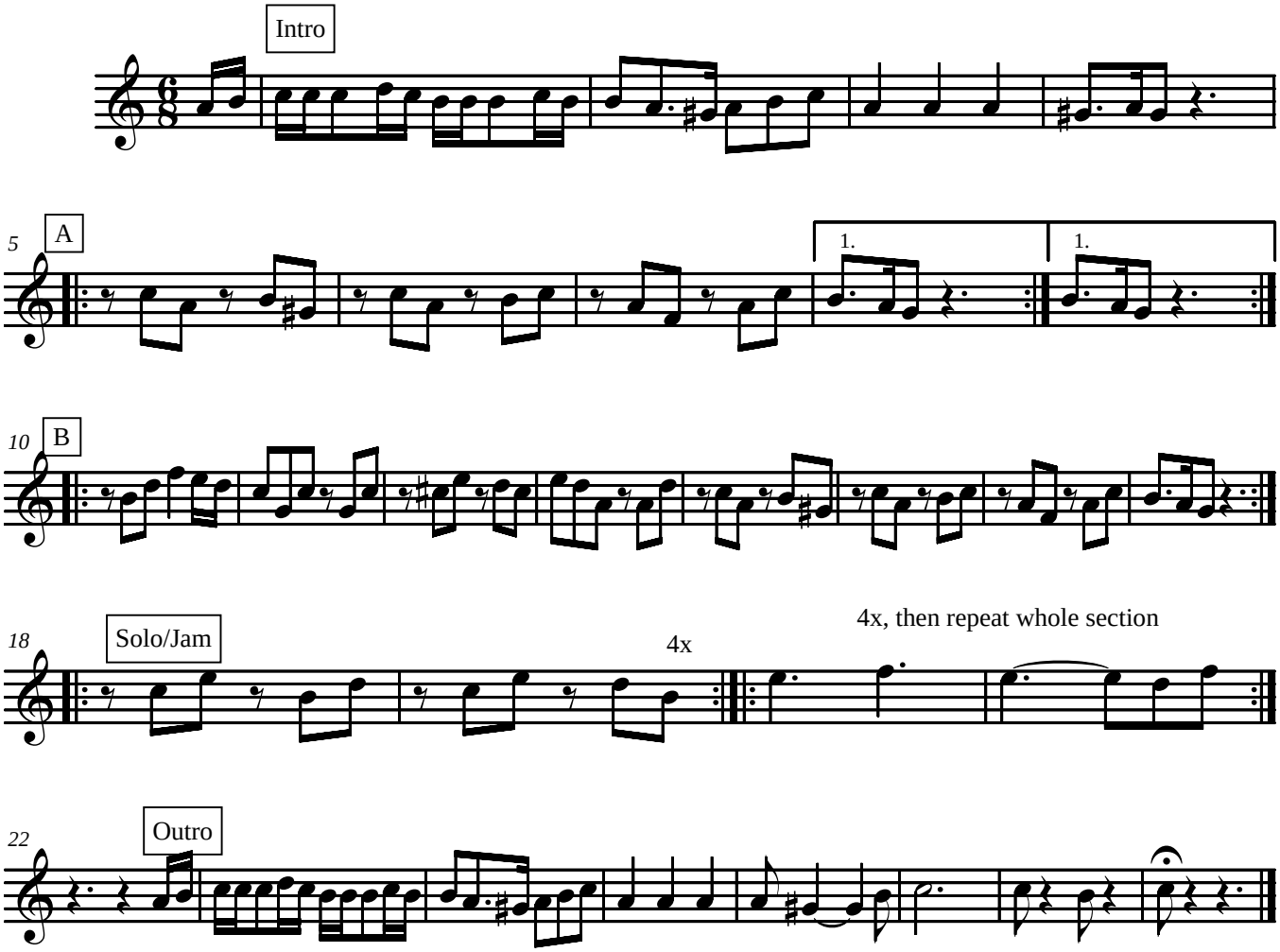
**arr. Jesse Olson**