Li'l Liza Jane

C Bass
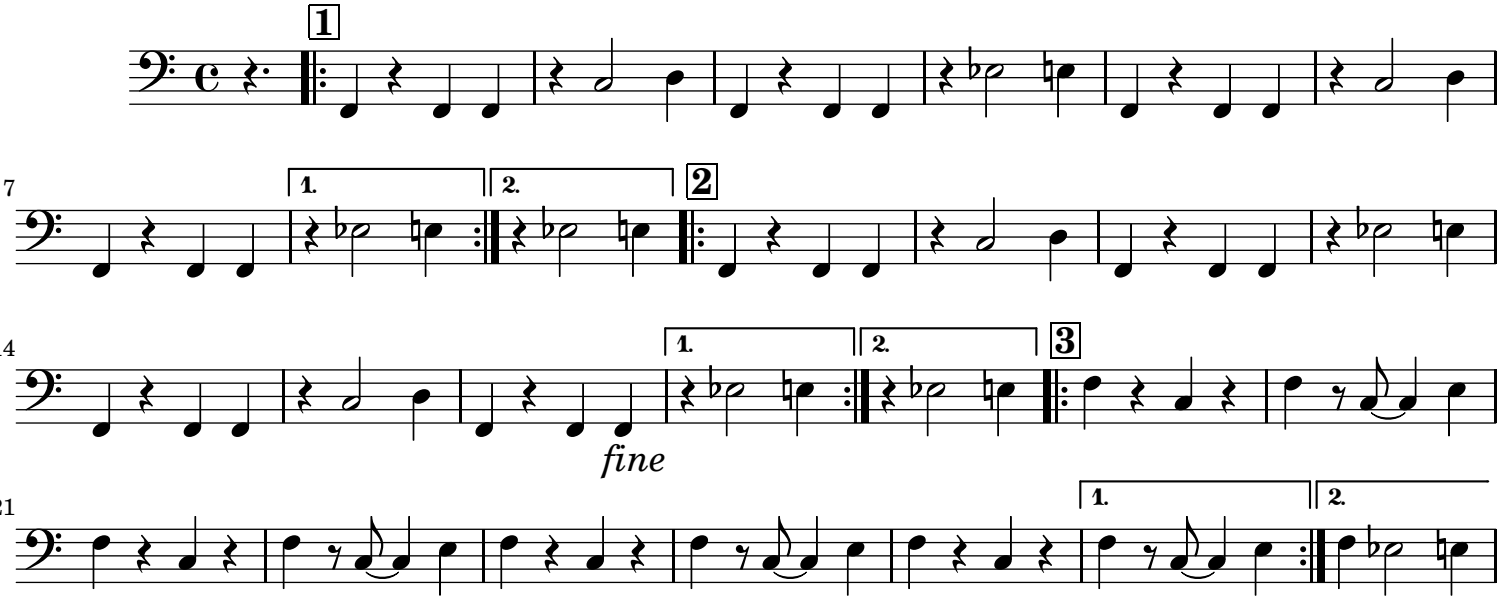
Traditional