Hop Hop Hop

C Bass

Goran Bregovich

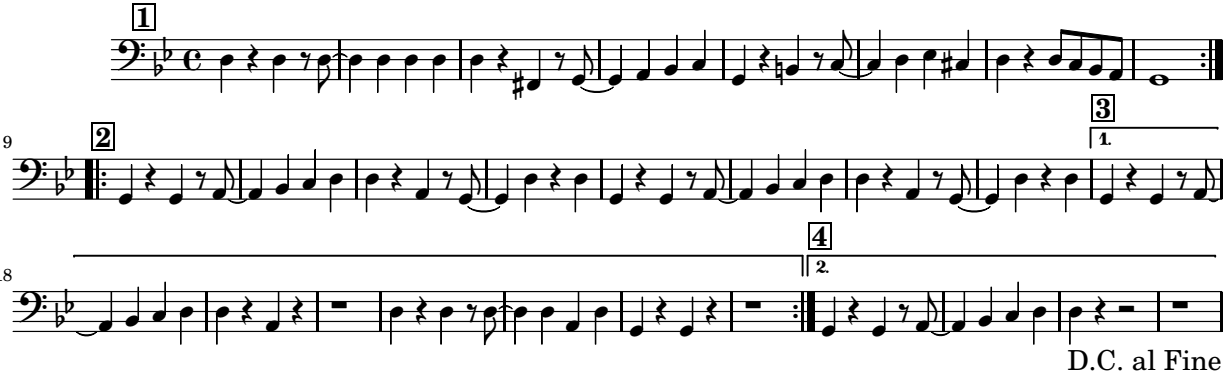

4/27/10
1/31/2014