Grazin in the Grass

Bari sax
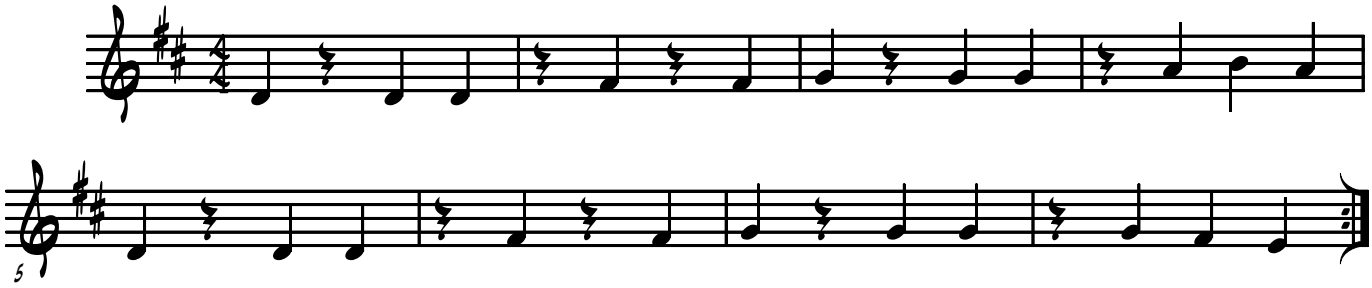
Hugh Masekela