# El Quinto Regimiento

Bb Melody

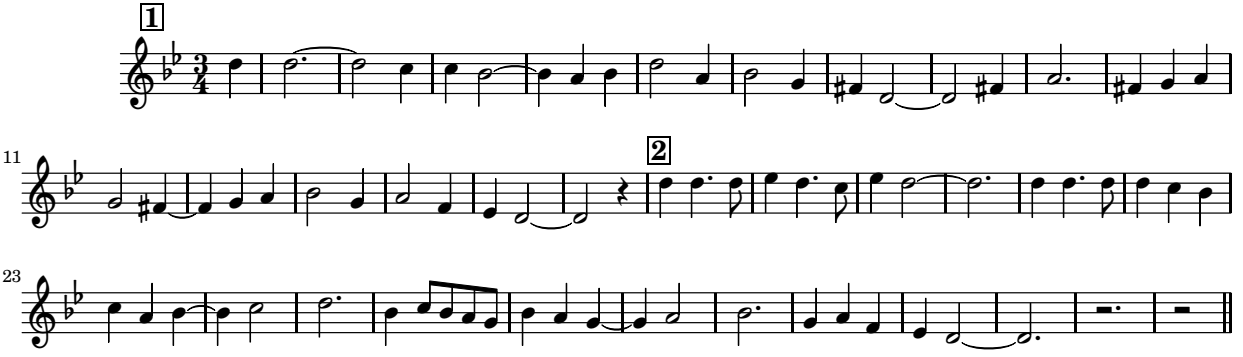


3/11/10
1/31/2014