Bubamara

Eb Changes
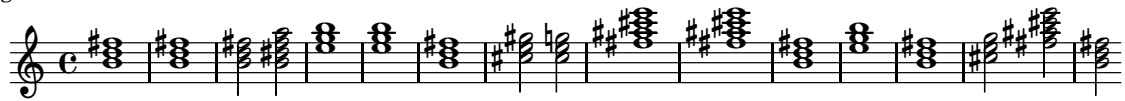
Trad!