Bubamara

C Changes
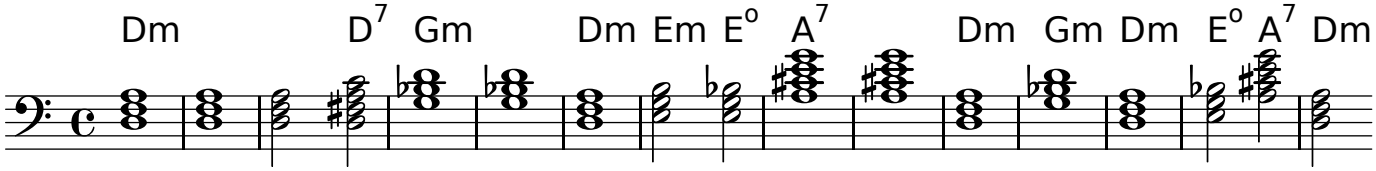
Trad!