Bella Ciao

C Changes

Italian Partisan Song

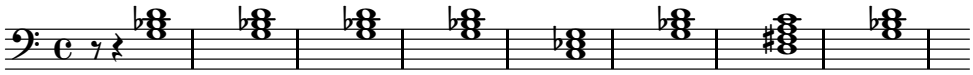

1/31/2014