Bad Romance
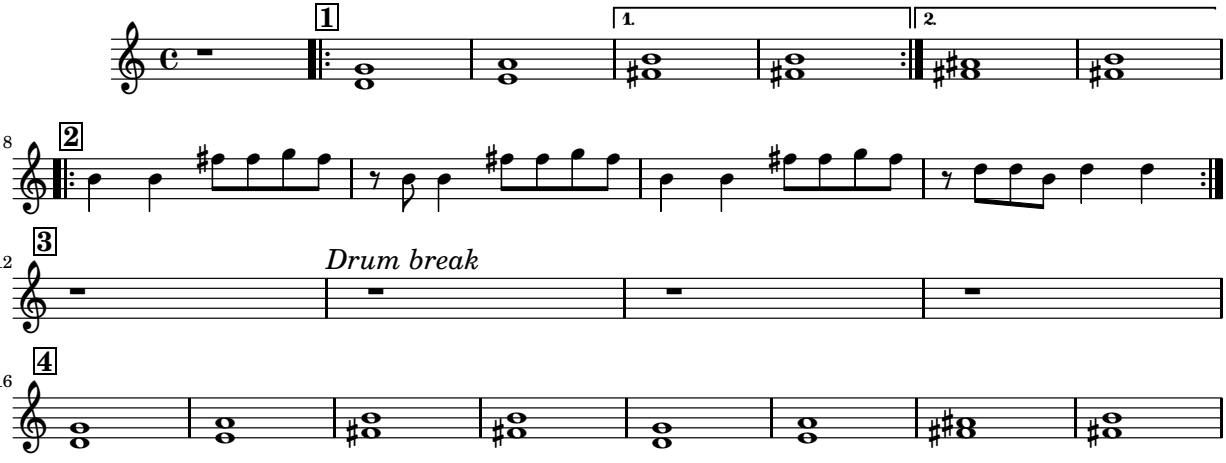
Bb Tenor