Amara Terra Mia

C Tenor
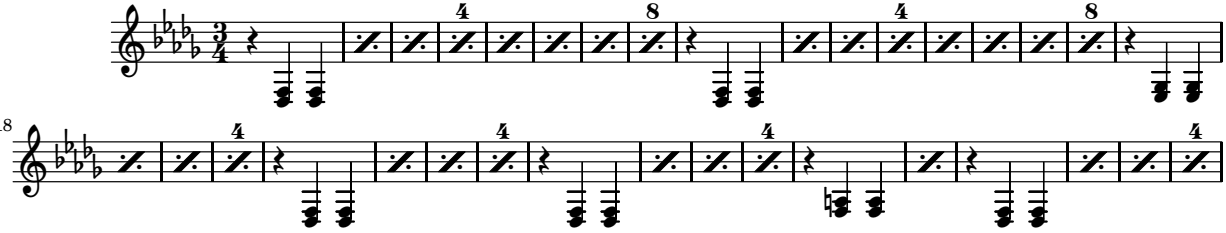
Domenico Modugno