We Got That Fire

Bb Bass

?

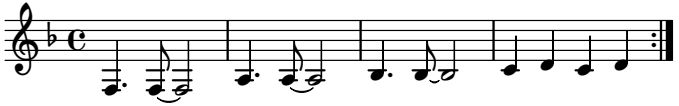

Default Form: 1, 2, 1, 2, 3, 2

4/26/2015