Sweet Dreams (Are Made of This)

Bb Melody

Annie Lennox and David A. Stewart
based on arrangement by Soul Rebels

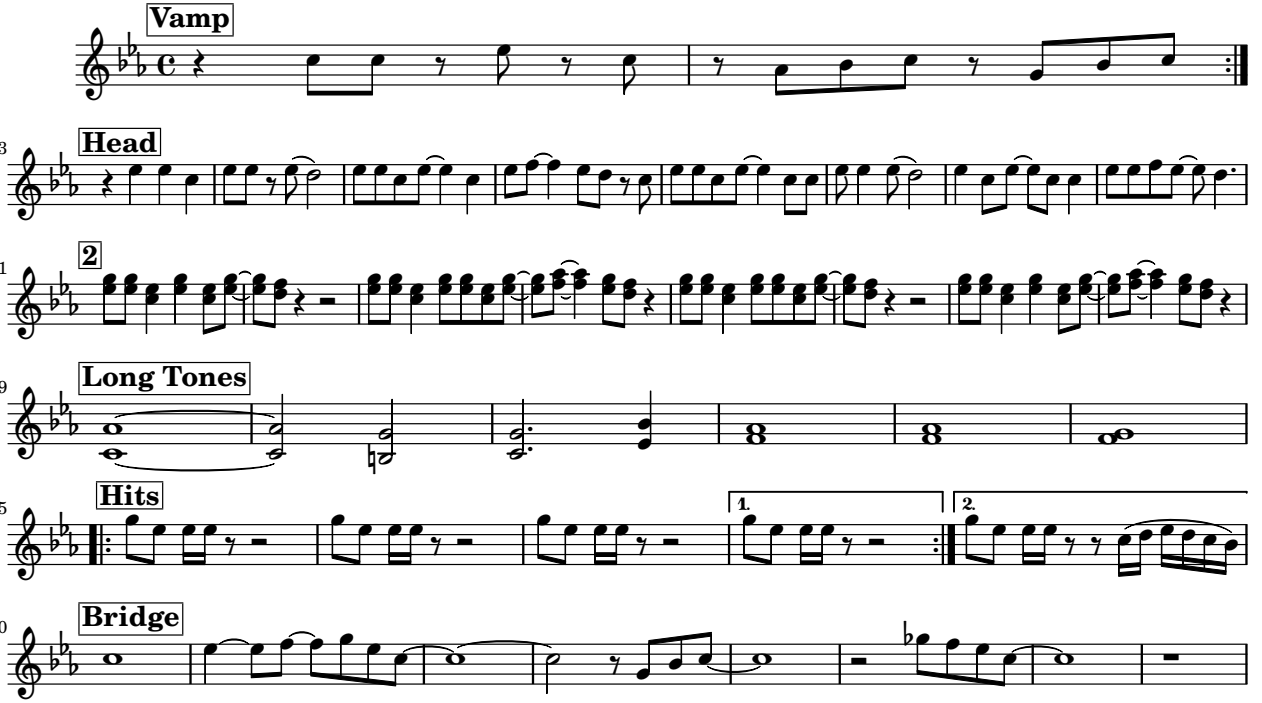

Default Form: Vamp, Head, 2, Long Tones, Head, 2, Long Tones, Hits, Bridge, Solos/repeat/end

4/26/2015