Nine to Five

C Changes

Dolly Parton

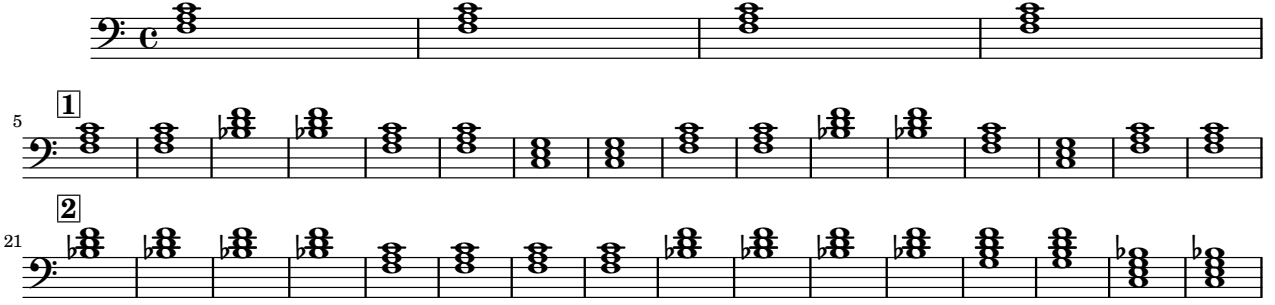

Default Form: Vamp, 1, 2, Vamp, Solos, 1, 2, 2

4/26/2015