Monserrat Serrat

C Countermelody

Sebastian Isler
via HMB & EE

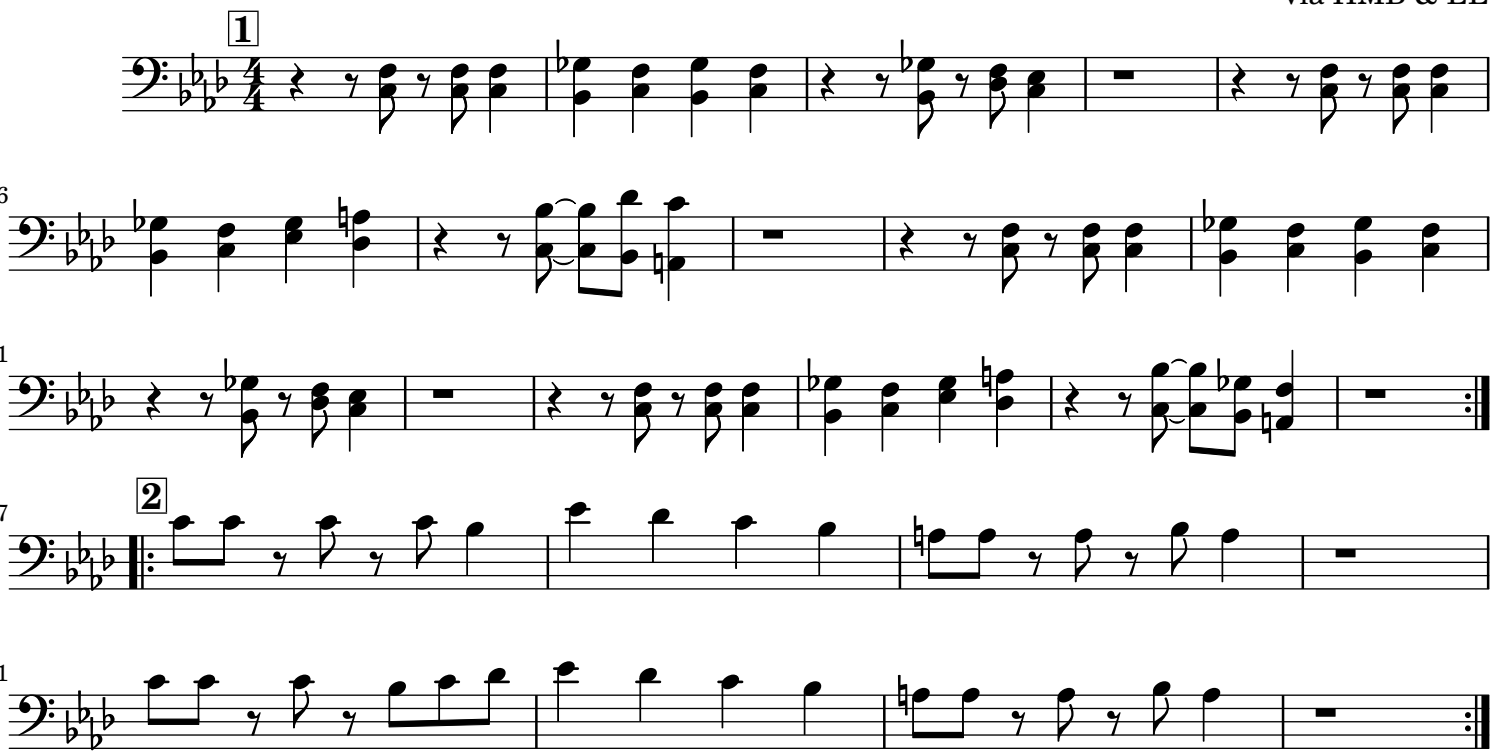

Default Form: Drum intro with solo 2, bass vamp, 1, 2, 1, 2, solos, 1 (no drums/bass/tenor), 2
4/26/2015