If You Want Me To Stay

C Bass

Sly Stone, 1973

Arr: Jeff Giaquinto

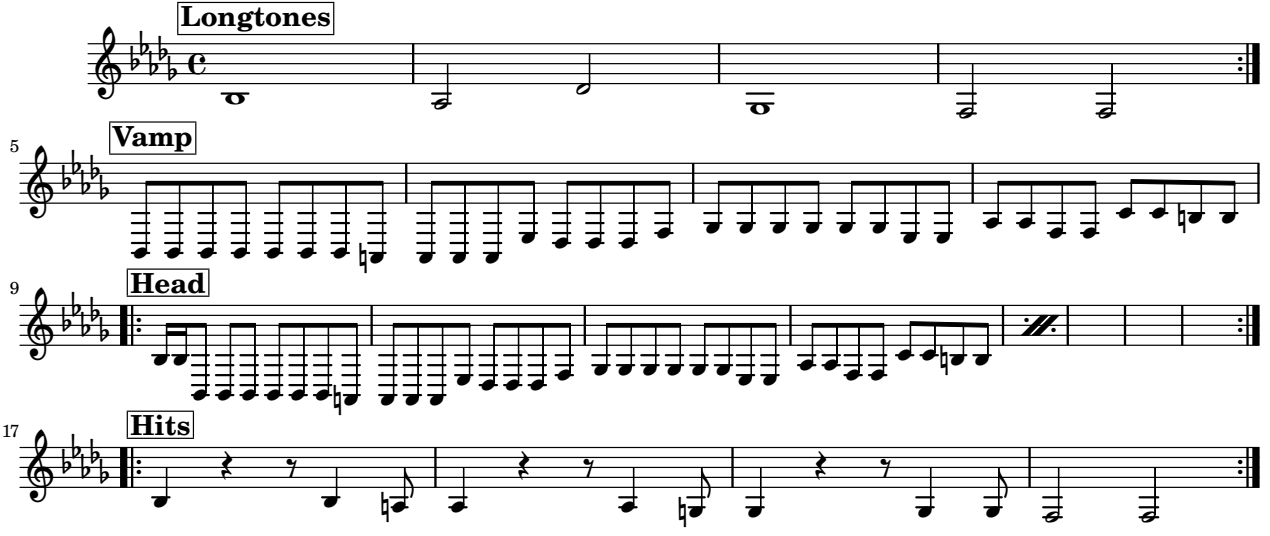

Default Form: Vamp, Long Tones, Head, Hits, Head, Solos, Head, Hits

4/26/2015