Ghost Town

Bb Bass

The Specials (Arr. Geoff Lee)

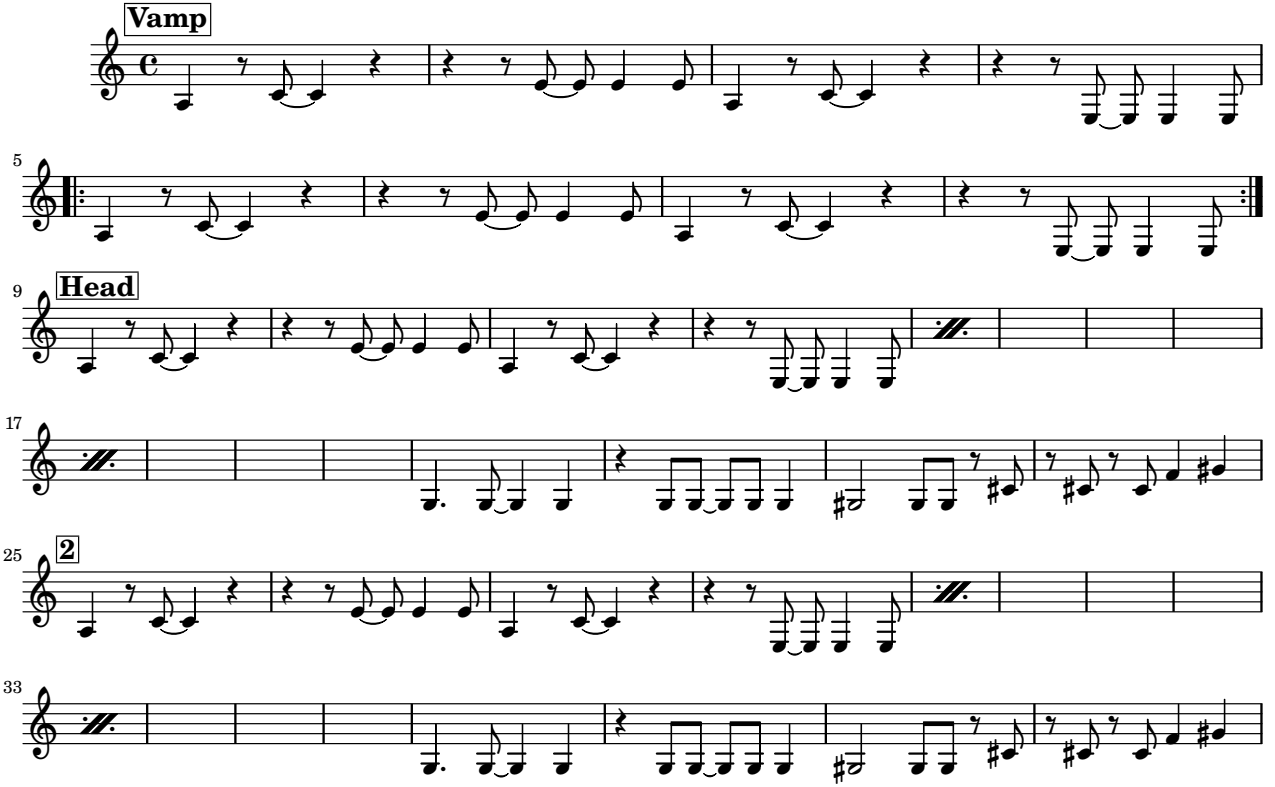

Default Form: Vamp, Head, 2, Head, 2, Bridge, Solos/Drum break, Head, 2

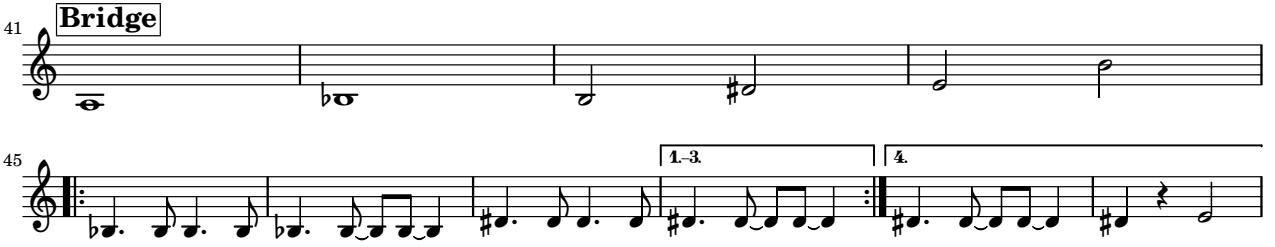
Bridge
41
45
1.–3.
4.