Dog Eat Dog

C RiffOne

Fela Kuti

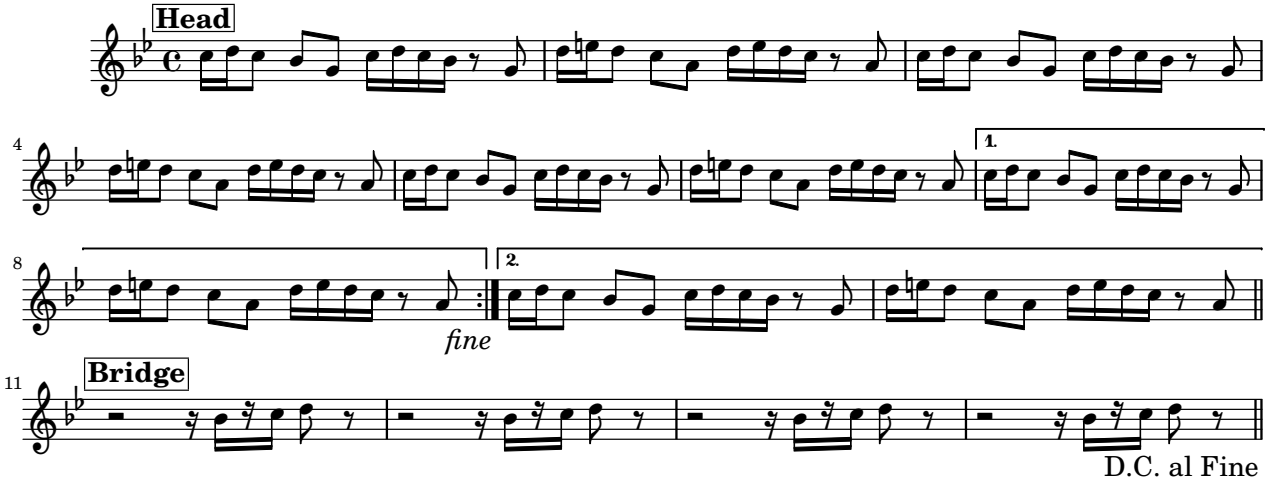

Default Form: (Bass Vamp), Head, Bridge, Solos/Drum Breaks, Head (ending 3x)

4/26/2015