Do What You Wanna

Eb Bass

Traditional(?), Arr. Andrew Snyder

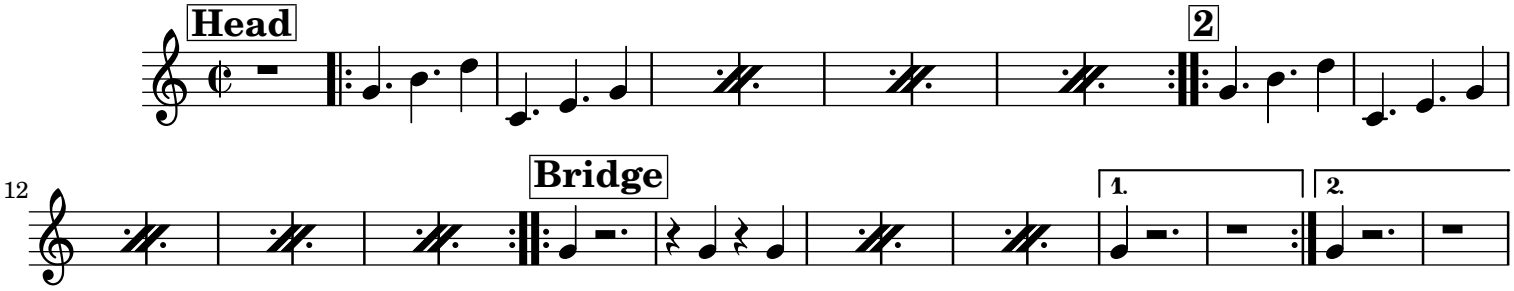

Default Form: (Bass Vamp), Head, 2, Head, 2, Solos, Head, 2, Bridge, Head

4/26/2015