EDERLEZI

MELODY

Bb
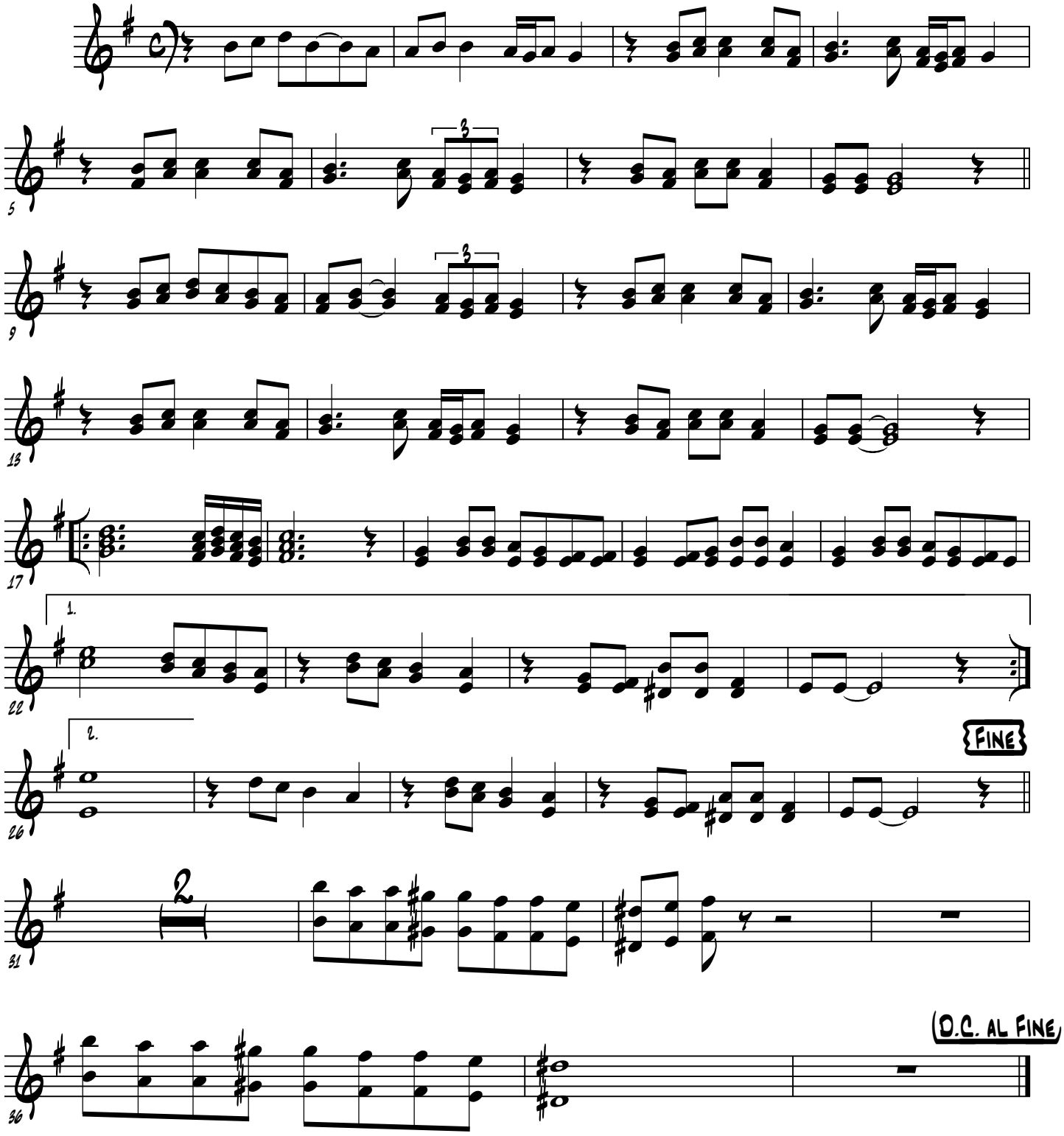
TRAD. ROMA