Ciganko Moja

BASS

Eb
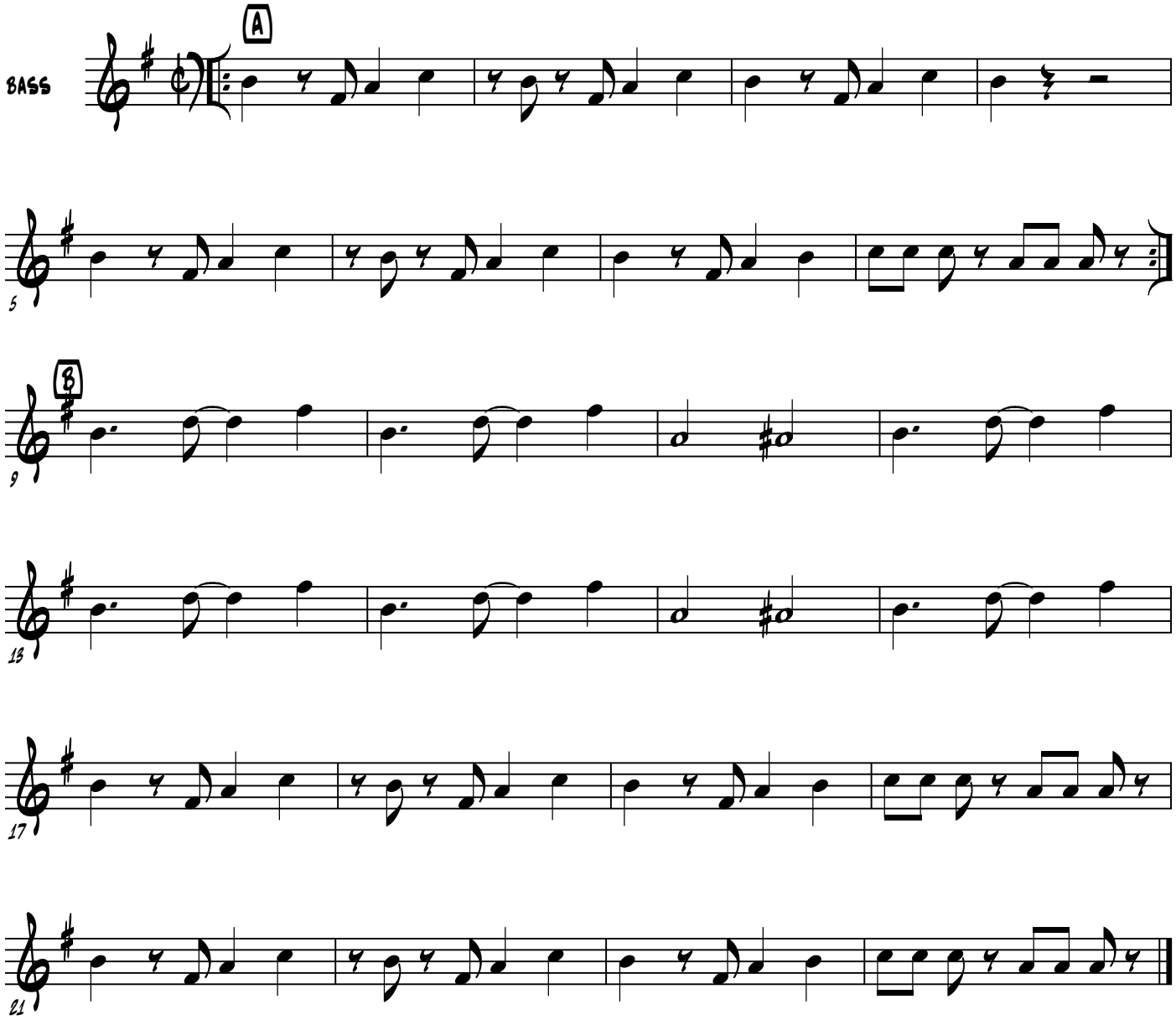
Trad. Roma