# Amara Terra Mia

**Domenico Modugno**
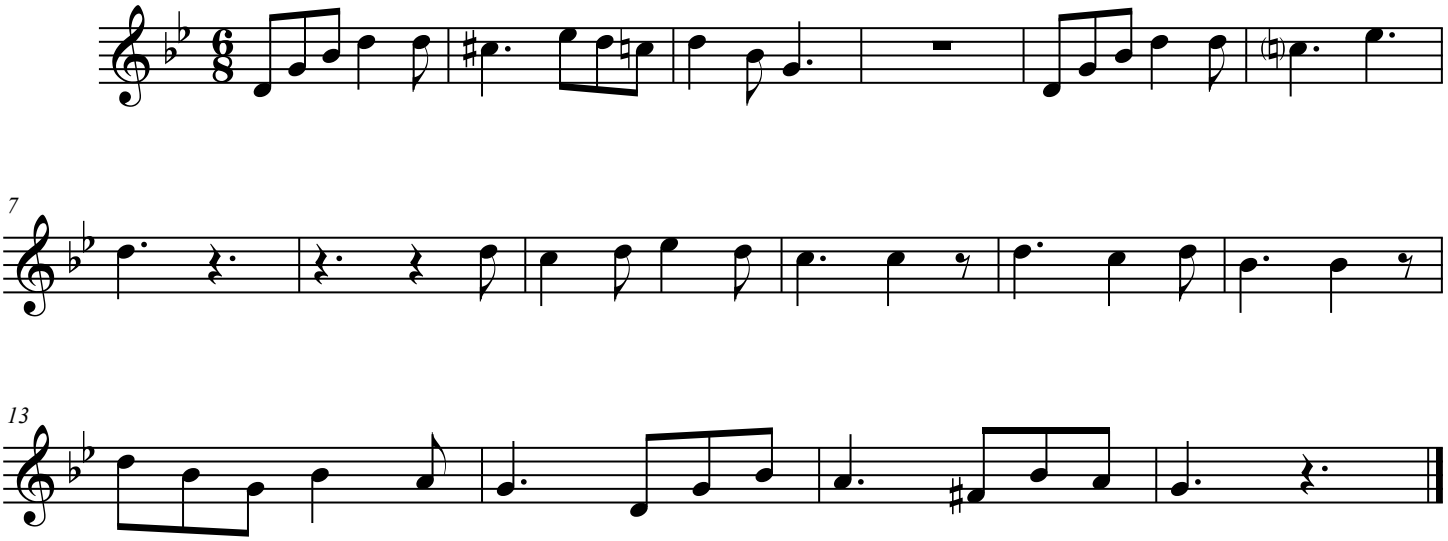
Eb Melody (Concert Bbm)